

Patient report

Bio-Rad DATE: 10/20/2019
D-10 TIME: 08:56 PM
S/N: #DJ4I016123 Software version: 4.30-2
Sample ID: 10561787
Injection date 10/20/2019 08:21 PM
Injection #: 62 Method: HbA1c
Rack #: --- Rack position: 6

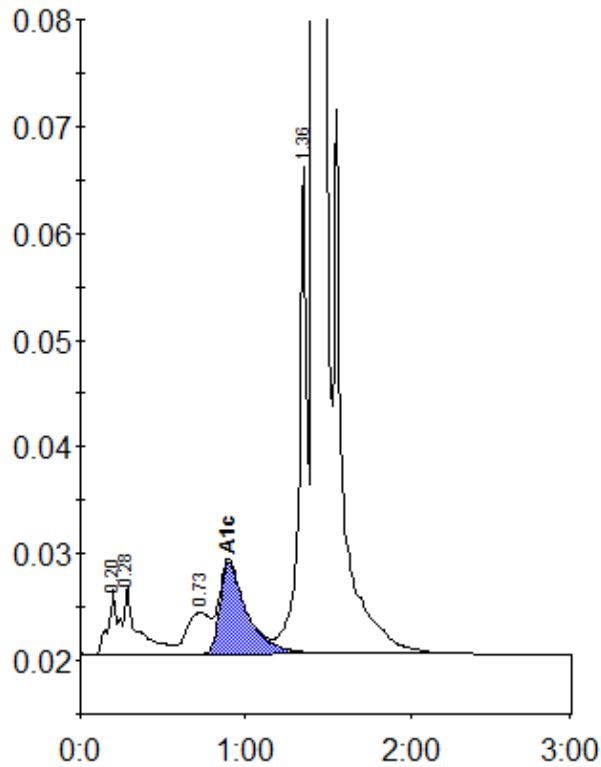

Peak table - ID: 10561787

Peak	R.time	Height	Area	Area %
A1a	0.20	6051	20034	0.7
A1b	0.28	6329	41134	1.5
LA1c/CHb-1	0.73	3829	37221	1.4
A1c	0.90	8583	97874	5.1
P3	1.36	45591	154844	5.7
A0	1.42	775096	2353054	87.0
Total Area:	2704160			

Concentration:	%
A1c	5.1